

# FILL MY CUP REPORT

## PROGRAM

There has been a decline in food security in various regions of Kenya since July 2022. One of the main factors contributing to the food insecurity is the poor rainy season which resulted in below average crop production to near crop failure and poor livestock production. The nutrition situation has majorly deteriorated across counties resulting to acute malnutrition among younger children.

Most of the Students enrolled in the PrePrimary and Madrassah classes in our 15 centres hail from poverty stricken households. To ensure children are well fed and nourished Bilal Muslim Mission of Kenya with the constant support provided by WFAID/AFED conducts a Feed A Child program in all the 15 centres

Bilal Kenya was able to provide **744 cups** of porridge to preprimary students from Monday to Friday and **2,467 cups** of porridge to Madrassa students on Saturday and Sunday during September-November 2022.

### Benefits of the Feed A Child Program:

1. Has promoted a higher school attendance and reduced the rate of absenteeism/drop outs.
2. Has resulted to an improved overall health of children
3. Has improved the level of concentration and academic performance of children
4. Higher energy levels has enabled students to be active during lesson and extracurricular activities.



### NO. OF BENEFICIARIES FROM MAY-JULY 2022

MADRASSAH

**2467**

PRE-PRIMARY

**744**

TOTAL

**3211**

## **Beneficiary Comments :**

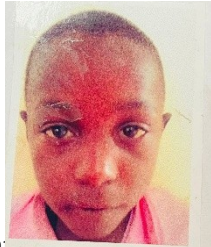

**Parent's Name:** *Leah Mwaruo*  
**Child's Name:** *Samuel Mwaruo*  
**Age:** *5 yrs old* **PP:** *2*  
**Centre:** *Al-Mahdy Area: Samburu*



**Parent's Name:** *Bibi Mwalago*  
**Child's Name:** *Abdalla Omari*  
**Age:** *8 yrs old* **Madrassah:** *Tamheed*  
**Centre:** *Ahlulbayt Area: Shimoni*

**Family Background:** *Samuel's mother is a housewife and father depends on casual jobs. He has 5 sibling who are still in the primary level of education.*

**Student benefit:** *it is very difficult for his parents to provide a daily meal for their children. Samuel looks forward to going school every day due to the daily cup of porridge provided.*

**Changes in student academic:** *his daily attendance has improved. This has had a positive impact on his behavior in class as he is active throughout the day.*

**Family Background:** *Abdalla stays with both his parents and one sibling. Abdalla's fathers earns an income by repairing bicycles and doing casual jobs as is unemployed. They are having great difficulties to make ends meet.*

**Student benefit:** *Bibi, Abadalla's Mother is very happy for the continuity of this program. Abdalla doesn't fall sick often and this has improved his overall health.*

**Changes in student academic:** *he is able to concentrate in class. His understanding level has improved and in doing well in all subjects as well as Quran recitation.*





The Mission appreciates the support it has received from WFED/AFED in the past and looks forward to your continued support in all our activities.

We pray through the Wasila of the AhlulBayt (as) that the Almighty provide you with good health, long life and Tawfiq so that you can continue to serve in His way. Ameen.

Thanking you,

With Salaams and duas.

Prepared By: Faraah Sumar



**Fill my cup!**

Sept-Nov 2022 issue

P.o Box 82508-80100  
Mombasa, Kenya

**Phone:**

(254) 41 2229641

**Cell:**

0735402711

0723 178013

**E-Mail:**

[admin@kenbilal.org](mailto:admin@kenbilal.org)

**Website:**

[www.kenbilal.org](http://www.kenbilal.org)